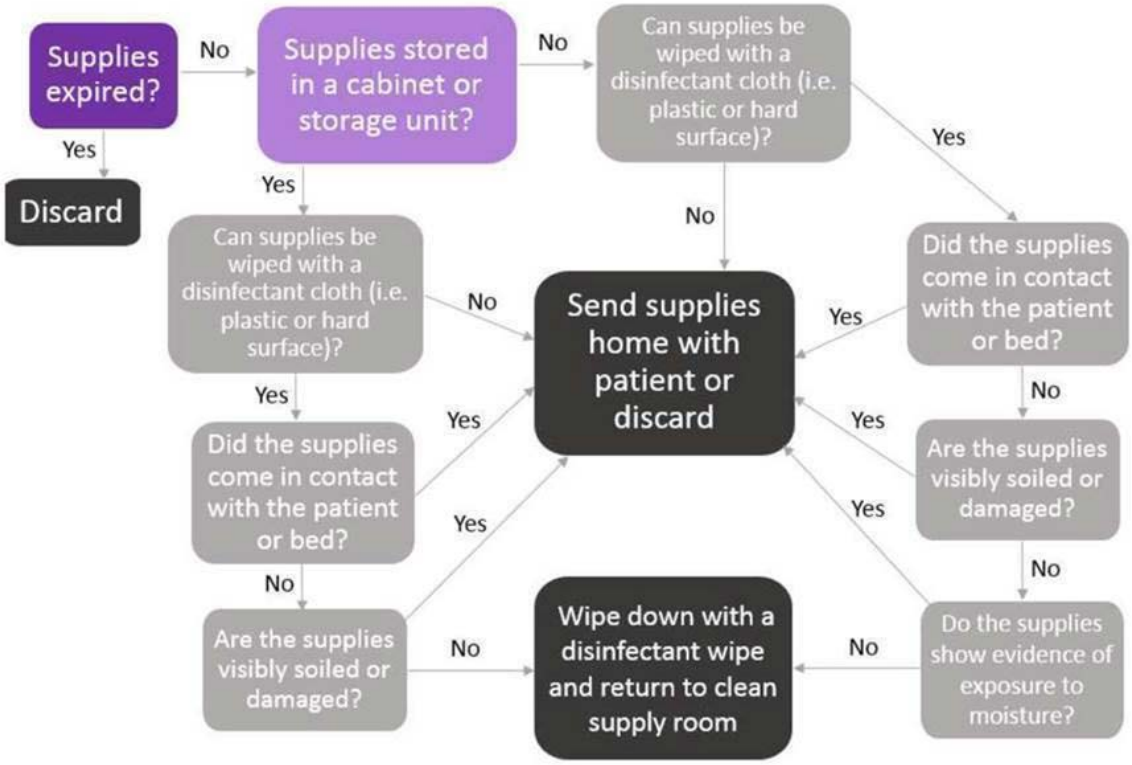
Supplies expired?
No
Yes
Discard
Supplies stored in a cabinet or storage unit?
No
Yes
Can supplies be wiped with a disinfectant cloth (i.e. plastic or hard surface)?
No
Yes
Did the supplies come in contact with the patient or bed?
Yes
No
Are the supplies visibly soiled or damaged?
Yes
No
Do the supplies show evidence of exposure to moisture?
No
Yes
Can supplies be wiped with a disinfectant cloth (i.e. plastic or hard surface)?
No
Yes
Did the supplies come in contact with the patient or bed?
Yes
No
Are the supplies visibly soiled or damaged?
No
Yes
Send supplies home with patient or discard
Wipe down with a disinfectant wipe and return to clean supply room