

# Hospital Outpatient Scheduling COVID-19 Algorithm (Radiology, Cardiology, Diagnostic and Therapeutic Testing)

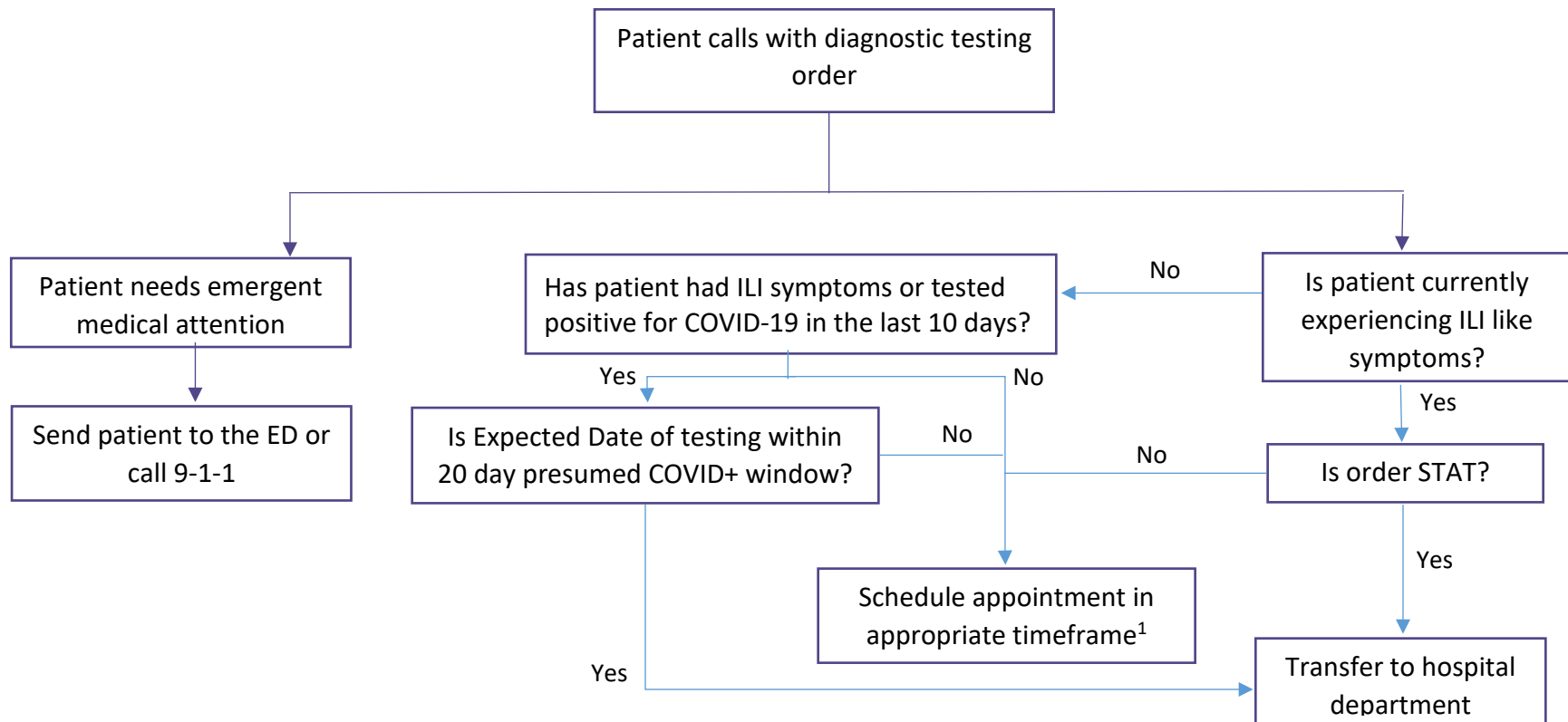

<sup>1</sup>For routine orders with active ILI, refer patient to PCP (if NMG or RMG – warm handoff to appropriate PSC) for appropriate COVID testing follow-up  
Hospital Outpatient Scheduling COVID-19 Algorithm (Radiology, Cardiology, Diagnostic and Therapeutic Testing)  
Last Updated: January 10, 2022

Call Center Diagnostic Testing Workflow

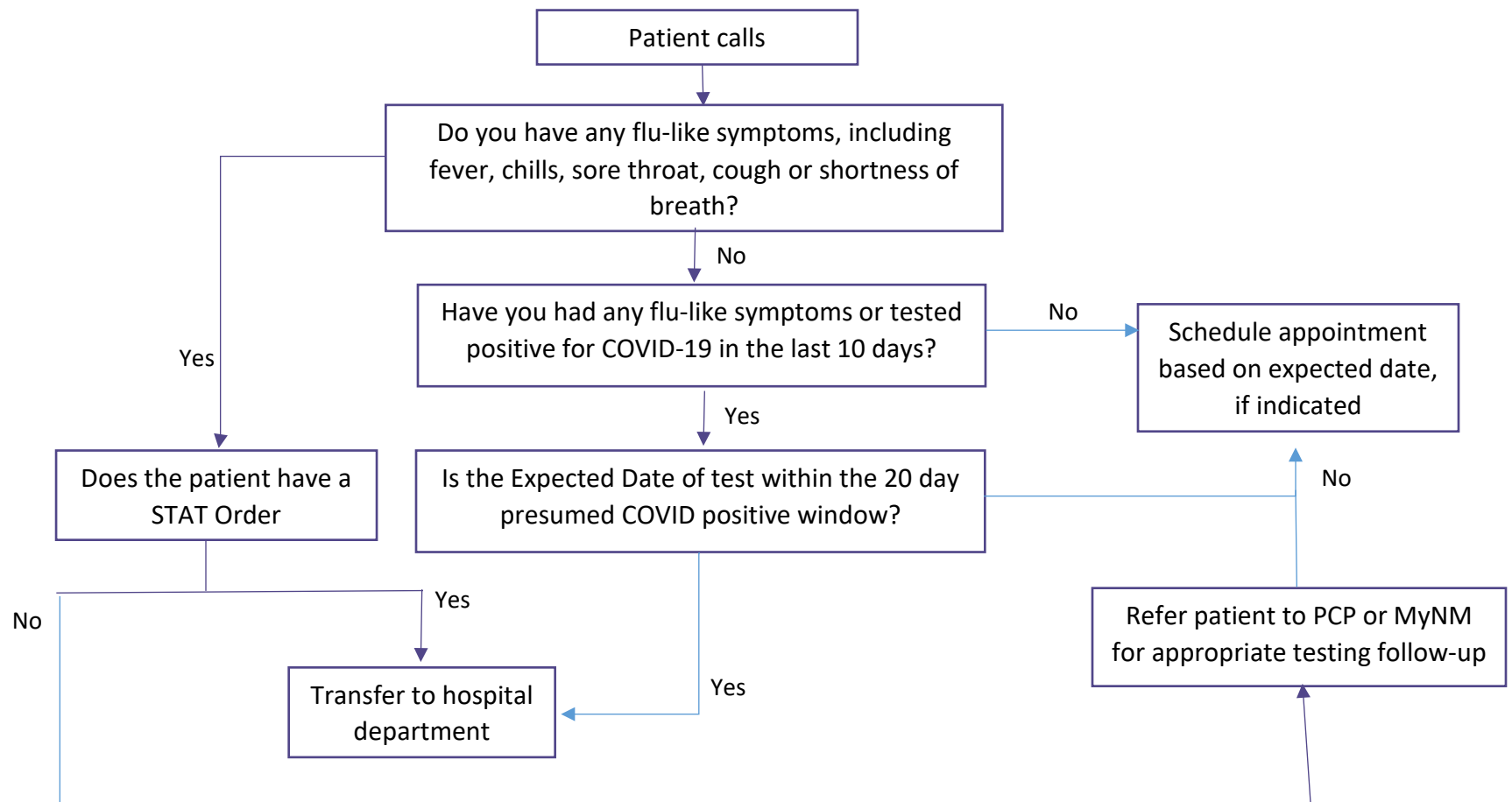

<sup>1</sup> For routine orders with active ILI, refer patient to PCP (if NMG or RMG – warm handoff to appropriate PSC) for appropriate COVID testing follow-up  
Hospital Outpatient Scheduling COVID-19 Algorithm (Radiology, Cardiology, Diagnostic and Therapeutic Testing)  
Last Updated: January 10, 2022